

How to Download the Google Toolbar

- 1) From Internet Explorer, navigate to www.toolbar.google.com and install the latest version of the toolbar.

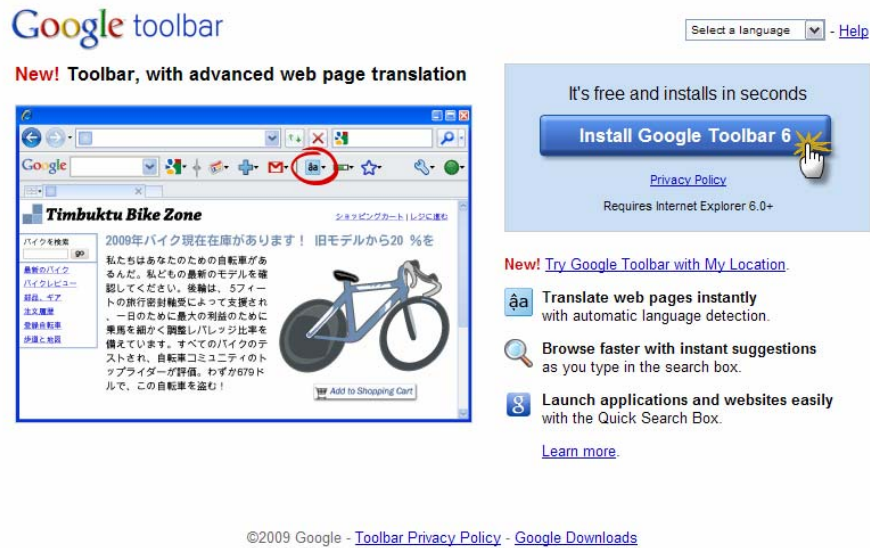

- 2) Agree to the terms of service

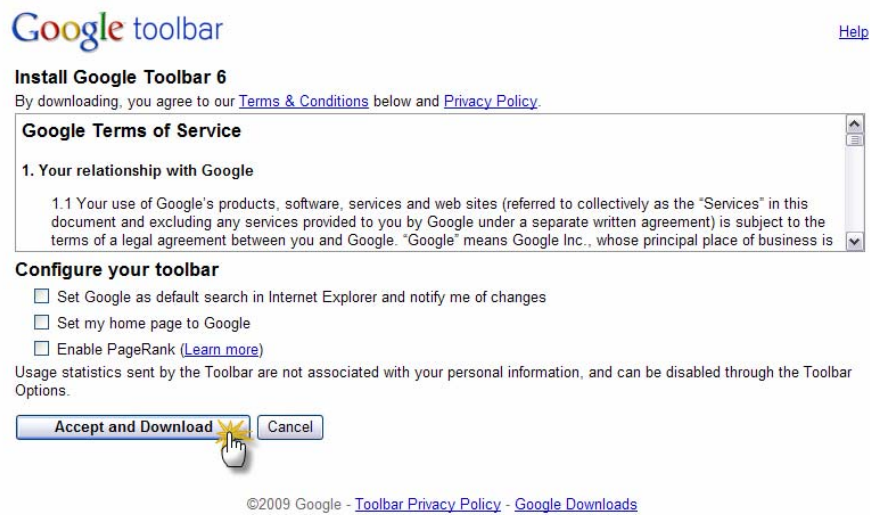

- 3) Download the Google Toolbar file

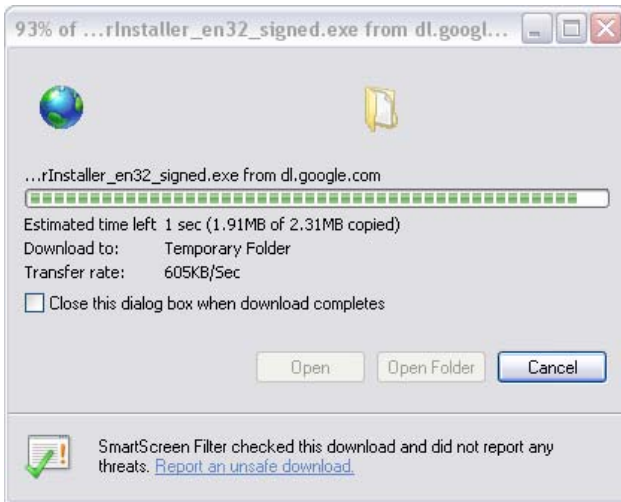
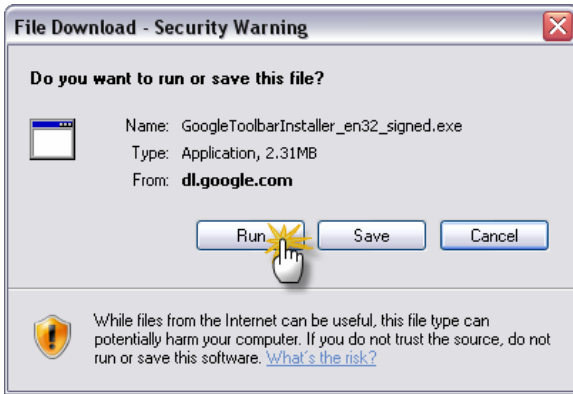

4) Run the Software file

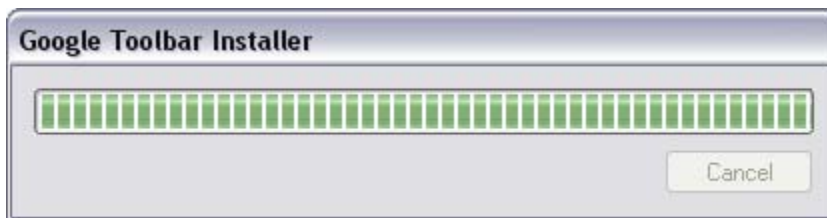

5) The Google Toolbar is installed

Google toolbar

Google Toolbar is now installed in your browser

Try the Quick Search Box

- Search the web from your desktop
- Get instant suggestions as you type
- Launch desktop applications (e.g. Solitaire)

More Toolbar features

- Translate web pages instantly with automatic language detection.
- Go to your favorite sites directly with a personalized new tab page.
- Browse faster with instant suggestions as you type in the search box.

[Learn more](#)

6) Go to www.shopkey5.com

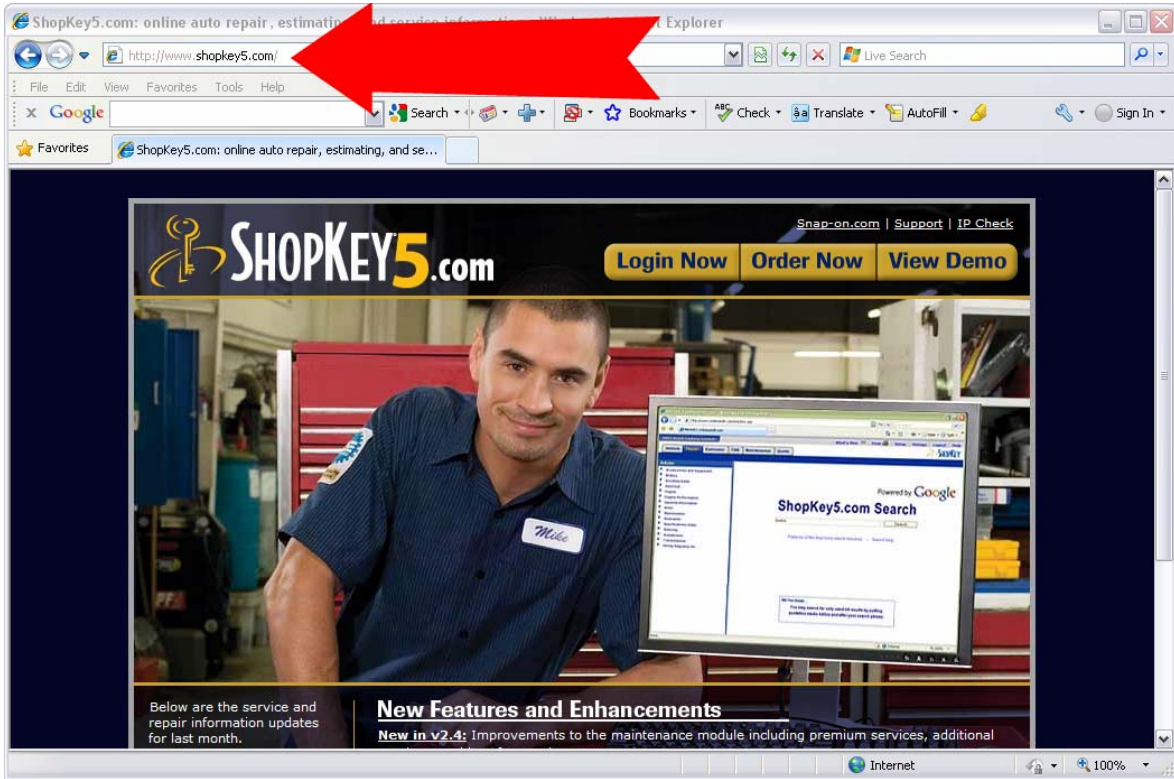

7) Translate the Page to Spanish

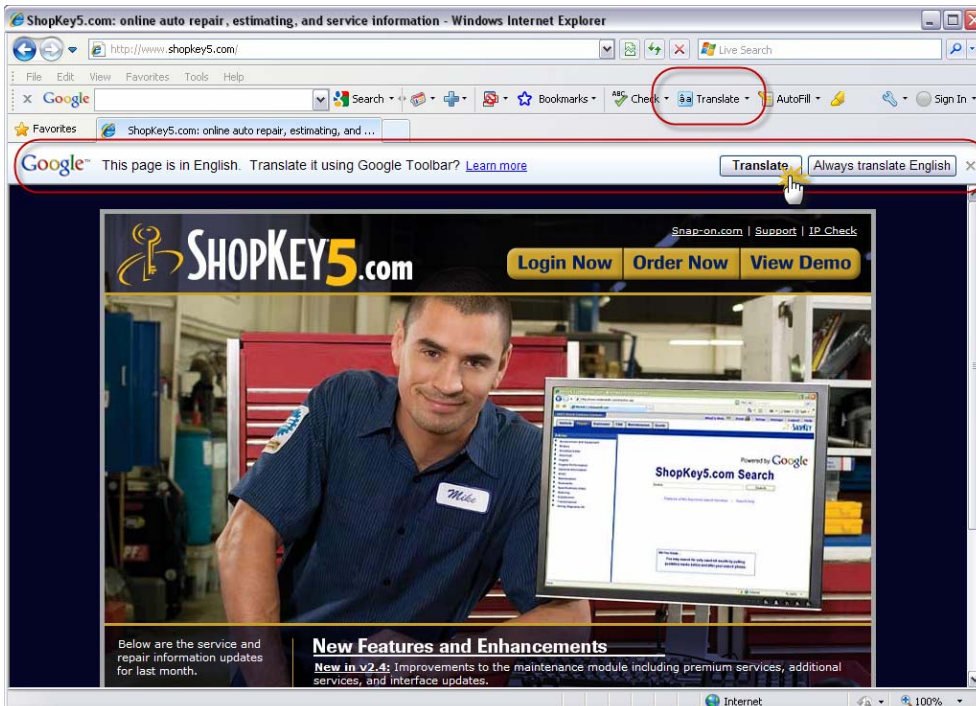

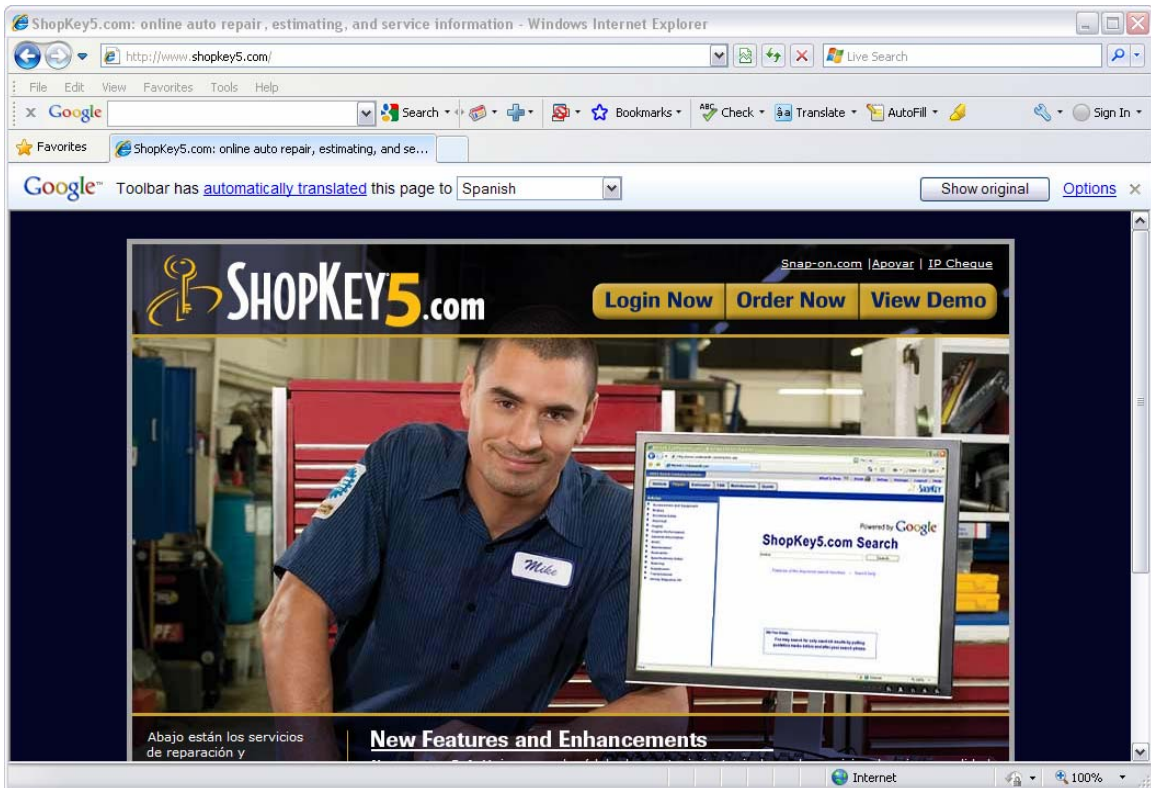

8) Login to OnDemand5.com

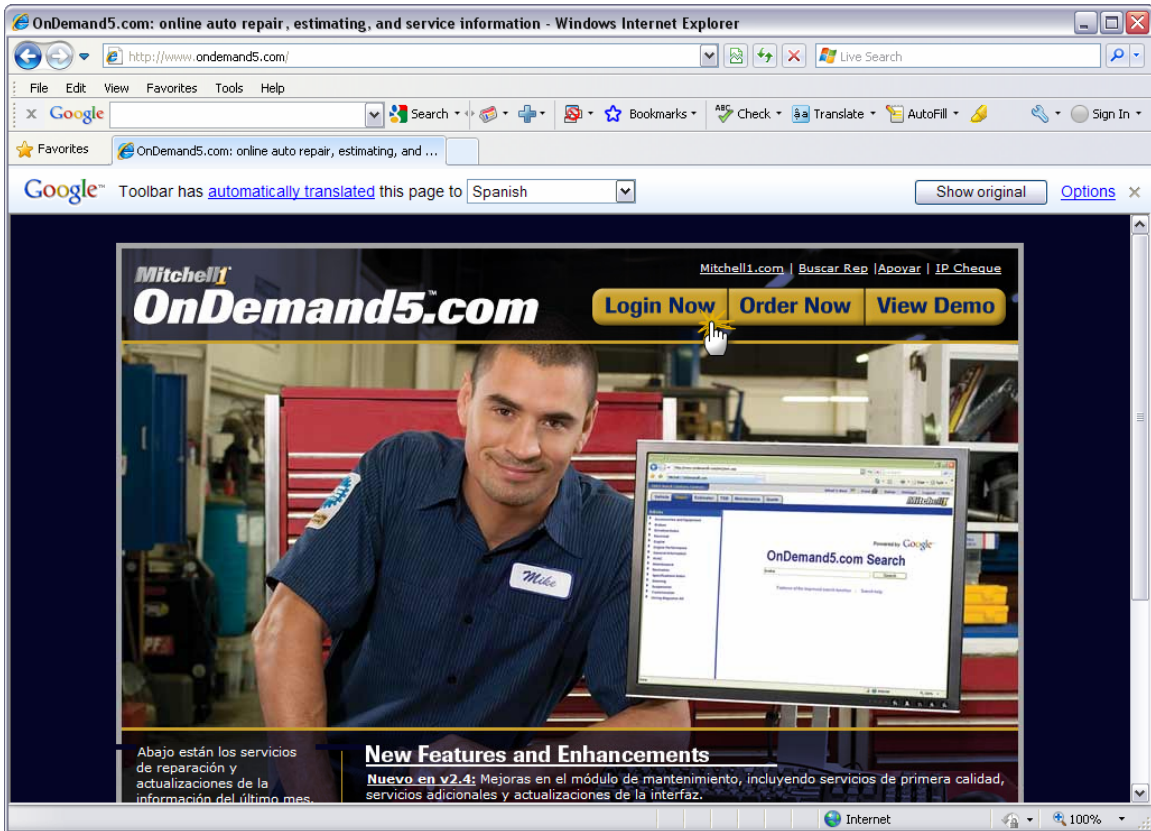

9) Select a YMM

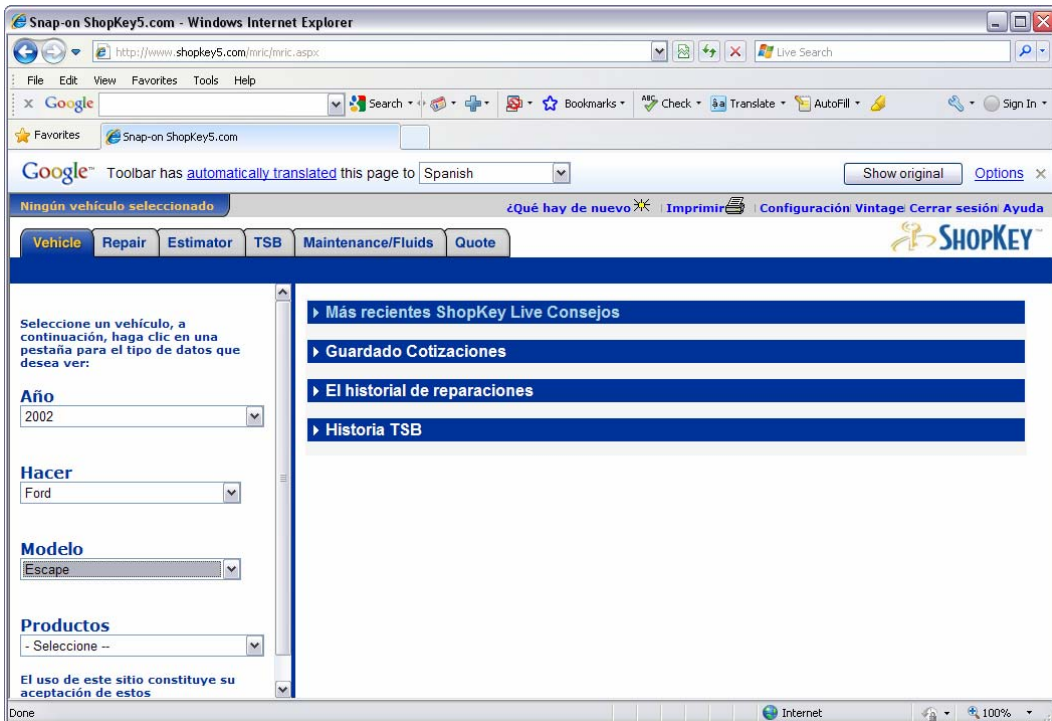

10) Select Repair Information

The main content area is titled "MOTOR" and includes the following text:

El motor 2.0L Zetec es un cuatro cilindros en línea con doble árbol de levas y 16 válvulas. Los 16 cabeza de la válvula del cilindro mejora la eficiencia volumétrica, en particular a altas velocidades del motor.

La culata está hecha de aleación de aluminio y el bloque de cilindros es de hierro fundido.

Ubicación del número de serie en Bloque de cilindros

Fig. 1: Localización del número de serie El Bloque de cilindros
Cortesía de Ford Motor Co.

La bujía de encendido está instalado en el centro del techo en forma de cámara de combustión para encender la mezcla aire / combustible en la cámara de combustión. La ubicación central de la bujía hace que el frente de llama para ser repartido uniformemente por toda la cámara de combustión, lo que también reduce la chispa llamar.

Ambos árboles de levas están accionados por un correa de distribución compartida, y operan cuatro válvulas por cilindro por medio de varillas de levantamiento de válvulas mecánicas. Un resorte de válvula en cada válvula se utiliza para cerrar la válvula.

On the right side, there is a sidebar titled "MOTOR - 2.0L ZETEC" with a table of contents:

- INICIO DEL ARTÍCULO
- ESPECIFICACIONES
- DESCRIPCIÓN Y FUNCIONAMIENTO
 - Motor
 - Ubicación del número de serie en Bloque de cilindros
 - Superior Componentes de motor
 - Culata de componentes
 - Baja Componentes de motor
 - Bloque de cilindros de componentes
 - Tensor de correa automático de
 - Cigüeñal Cojinetes
 - Vista de la parte inferior del cárter
 - Parte inferior del cárter Spacer